Index to Vol. V. of REVIEW OF REVIEWS

Adultery, French and English Views of, 168
Africa:
  Progress in South Africa, 10
  The Cape from a French Point of View, 53
  A Page of Recent South African History, 278
  South African Problems, 584
  News from Nyassaland, 120
  Golden Mashonaland, 394
  With Mr. Rhodes through Mashonaland (with map), 189
  Mr. Rhodes in London, 439
  The Germans in South-West Africa, 278
  France in Africa, 440
  The Women Warriors of Dahomey, 583
  The Crisis in Morocco, 398
Albemarle Review reviewed, 37, 73, 486, 572
Alcott, Miss Louisa May, (illustrated), 379
All the World reviewed, 369
Allotments, see under Land
Alphabet, History of, 282
Amateur Christianity, 493
American Catholic Quarterly reviewed, 604
American Society, 45, 476, 488
American Women, 585.
Anæsthetics: The Mastery over Pain, 284, 487
Andersen, Hans Christian, 266
Andover Review reviewed, 175, 496, 595
Animals and their Nearness to Man, 147
Annals of the American Academy, 611
Archæological Magazines, 186
Arena reviewed, 151, 177, 184, 268, 295, 369, 374, 403, 484, 498, 508, 580, 590, 603
Armies:
  The Coming Small-Bore Rifle, 168
  Cryptophones, 582
  Foreign Military Magazines reviewed, 168, 173, 176, 365, 377, 582
"Armstrong" Privateer, Fight of, 573
Art in the Magazines, 70, 103, 164, 188, 212, 317, 425, 532, 637
Artistic Homes, 70
Asclepiad reviewed, 487
Asiatic Quarterly reviewed, 505
Astral Body: What it is like, 582
Astronomy: Shall we talk with the Men in the Moon? 42
Atalanta reviewed, 287, 371, 381, 486
Atlantic Monthly reviewed, 47, 48, 147, 281, 394, 497, 588, 593, 611
Athletics and Heart Disease, 55
Australia:
  Rabbit Plague, 178
  Queensland Separatists (with portraits), 547
  Kanaka Labour in Queensland, 548, 598
  Village Settlements in Victoria, 548
Authors and Publishers: Stop Thief! 391

Balaclava Charge, 491
Balfour, A. J., as Leader, 225
Bankers' Magazine reviewed, 49
Beaconsfield, Lord, on Home Rule, 439
Behring Sea Dispute, 332, 438
Belgium: Revision of the Constitution, 550
Belford's Magazine reviewed, 49, 74, 165, 265, 287, 496
Bengough, Mr., of *Grip* (with portrait), 447
Besant, Mrs., and Dr. Pusey, 50
Bible:
  The Bible and Modern Discovery, 179
  What is Left of the Old Testament? 390, 474
Bibliothèque Universelle and its Founder, 187
Big Shops of To-day, 154
Bismarck, Prince, Speech of, to the Dresden Singing Club 546
Blackie, Prof. J. S., and his Lessons for a Young Man's Life, 4
Blackwood's Magazine reviewed, 70, 145, 155, 156, 295, 40 476, 612
Blood-Feud of Europe, 54
Blowitz, M. de, 272
Blue Books, Recent, 99, 311, 421, 618
Book of the Month: "The 'Darkest England' Soci Scheme," A Record of the First Year's Work, 87; Repo of the Royal Commission on Strikes, New South Wale 89; "How to Learn a Language in Six Months," by Goun (illustrated), 511; "The Home and Haunts o Shakespeare," by J. L. Williams (illustrated), 434, 518
Book, Best, of 1891, 160
Bookman reviewed, 177
Books and Blue Books:
  New Publications, 92, 93, 200, 306, 401, 413, 417, 521, 61
  Reference Books, 97, 204, 310, 420, 525, 617
  French Books, 205, 421, 526, 618
Boston Musical Herald reviewed, 269
Browning Reminiscences (illustrated), 467, 468
Bryant, William Cullen (illustrated), 388
Bulgaria: The Chadourne Expulsion Incident (with portraits), 7, 8, 119
Bull-fighting, Genesis of, 171
Bunting, Percy, Portrait of, 397
Burmah, England and, 55, 161
By-Elections, see under Electoral

Californian Illustrated Magazine reviewed, 380, 406, 47, 61
Canada:
  Corruption in Politics, 9, 332
  Wanted 200,000 Emigrants for Manitoba, 366
  Roman Rule, 595
Cancer: The Mattei Remedies, 396
Caprivi Compared with Bismarck, 386
Carey the Cobbler, 575
Caricatures of the Month, see under Illustrations
Carlyle, Thomas, Sir C. G. Duffy's Reminiscences of, 40, 180, 262, 263, 364
Cassell's Saturday Journal Reviewed, 372, 373
Catholic Church:
  The Papacy and Democracy, 51
  The Papacy and the Labour Problem, 152
  Foreign Bishops in America, 167
  The Catholic Revival, 167
  Roman Rule in Canada, 595
Catholic World reviewed, 167, 259, 394, 395, 495, 498, 595, 61
Century Magazine reviewed, 44, 50, 56, 68, 165, 264, 266, 287, 295, 406, 495, 496, 497, 573, 593, 604
Chadourne, M., (with portrait), 7, 8, 119
Chamberlain, Joseph:
  As Leader of the Unionists, 5
  On Old Age Pensions, 143, 503
Chaplin, Henry, Portrait of, 222

Index to Vol. V. of REVIEW OF REVIEWS

Adultery, French and English Views of, 168
Africa:
  Progress in South Africa, 10
  The Cape from a French Point of View, 53
  A Page of Recent South African History, 278
  South African Problems, 584
  News from Nyassaland, 120
  Golden Mashonaland, 394
  With Mr. Rhodes through Mashonaland (with map), 189
  Mr. Rhodes in London, 439
  The Germans in South-West Africa, 278
  France in Africa, 440
  The Women Warriors of Dahomey, 583
  The Crisis in Morocco, 398
Albemarle Review reviewed, 37, 73, 486, 572
Alcott, Miss Louisa May, (illustrated), 379
All the World reviewed, 369
Allotments, see under Land
Alphabet, History of, 282
Amateur Christianity, 493
American Catholic Quarterly reviewed, 604
American Society, 45, 476, 488
American Women, 585.
Anæsthetics: The Mastery over Pain, 284, 487
Andersen, Hans Christian, 266
Andover Review reviewed, 175, 496, 595
Animals and their Nearness to Man, 147
Annals of the American Academy, 611
Archæological Magazines, 186
Arena reviewed, 151, 177, 184, 268, 295, 369, 374, 403, 484, 498, 508, 580, 590, 603
Armies:
  The Coming Small-Bore Rifle, 168
  Cryptophones, 582
  Foreign Military Magazines reviewed, 168, 173, 176, 365, 377, 582
"Armstrong" Privateer, Fight of, 573
Art in the Magazines, 70, 103, 164, 188, 212, 317, 425, 532, 637
Artistic Homes, 70
Asclepiad reviewed, 487
Asiatic Quarterly reviewed, 505
Astral Body: What it is like, 582
Astronomy: Shall we talk with the Men in the Moon? 42
Atalanta reviewed, 287, 371, 381, 486
Atlantic Monthly reviewed, 47, 48, 147, 281, 394, 497, 588, 593, 611
Athletics and Heart Disease, 55
Australia:
  Rabbit Plague, 178
  Queensland Separatists (with portraits), 547
  Kanaka Labour in Queensland, 548, 598
  Village Settlements in Victoria, 548
Authors and Publishers: Stop Thief! 391

Balaclava Charge, 491
Balfour, A. J., as Leader, 225
Bankers' Magazine reviewed, 49
Beaconsfield, Lord, on Home Rule, 439
Behring Sea Dispute, 332, 438
Belgium: Revision of the Constitution, 550
Belford's Magazine reviewed, 49, 74, 165, 265, 287, 496
Bengough, Mr., of *Grip* (with portrait), 447
Besant, Mrs., and Dr. Pusey, 50
Bible:
  The Bible and Modern Discovery, 179
  What is Left of the Old Testament? 390, 474
Bibliothèque Universelle and its Founder, 187
Big Shops of To-day, 154
Bismarck, Prince, Speech of, to the Dresden Singing Club 546
Blackie, Prof. J. S., and his Lessons for a Young Man's Life, 4
Blackwood's Magazine reviewed, 70, 145, 155, 156, 295, 40 476, 612
Blood-Feud of Europe, 54
Blowitz, M. de, 272
Blue Books, Recent, 99, 311, 421, 618
Book of the Month: "The 'Darkest England' Soci Scheme," A Record of the First Year's Work, 87; Repo of the Royal Commission on Strikes, New South Wale 89; "How to Learn a Language in Six Months," by Goun (illustrated), 511; "The Home and Haunts o Shakespeare," by J. L. Williams (illustrated), 434, 518
Book, Best, of 1891, 160
Bookman reviewed, 177
Books and Blue Books:
  New Publications, 92, 93, 200, 306, 401, 413, 417, 521, 61
  Reference Books, 97, 204, 310, 420, 525, 617
  French Books, 205, 421, 526, 618
Boston Musical Herald reviewed, 269
Browning Reminiscences (illustrated), 467, 468
Bryant, William Cullen (illustrated), 388
Bulgaria: The Chadourne Expulsion Incident (with portraits), 7, 8, 119
Bull-fighting, Genesis of, 171
Bunting, Percy, Portrait of, 397
Burmah, England and, 55, 161
By-Elections, see under Electoral

Californian Illustrated Magazine reviewed, 380, 406, 47, 61
Canada:
  Corruption in Politics, 9, 332
  Wanted 200,000 Emigrants for Manitoba, 366
  Roman Rule, 595
Cancer: The Mattei Remedies, 396
Caprivi Compared with Bismarck, 386
Carey the Cobbler, 575
Caricatures of the Month, see under Illustrations
Carlyle, Thomas, Sir C. G. Duffy's Reminiscences of, 40, 180, 262, 263, 364
Cassell's Saturday Journal Reviewed, 372, 373
Catholic Church:
  The Papacy and Democracy, 51
  The Papacy and the Labour Problem, 152
  Foreign Bishops in America, 167
  The Catholic Revival, 167
  Roman Rule in Canada, 595
Catholic World reviewed, 167, 259, 394, 395, 495, 498, 595, 61
Century Magazine reviewed, 44, 50, 56, 68, 165, 264, 266, 287, 295, 406, 495, 496, 497, 573, 593, 604
Chadourne, M., (with portrait), 7, 8, 119
Chamberlain, Joseph:
  As Leader of the Unionists, 5
  On Old Age Pensions, 143, 503
Chaplin, Henry, Portrait of, 222

Character Sketches:
Alexander III., Tzar of Russia (illustrated), 15
Cardinal Manning (illustrated), 129
M. de Laveleye (illustrated), 137
Benjamin Scott (illustrated), 139
Charles Haddon Spurgeon (illustrated), 239
W. E. Gladstone (illustrated), 345, 453
Louise Michel (illustrated), 559
Charities Review reviewed, 56, 67, 286, 394, 496
Charity Clearing-House Wanted, 531
Chateaubriand, 384
Chautauquan reviewed, 43, 70, 294
Chicago and the World's Fair, 63, 64, (illustrated), 542, 629
Chili:
The Last Days of Balmaceda, 70
Settlement of the Dispute, 119
China: Position of Women, 58
Christmas Tree and Its History, 58
Church: One Town One Church. 175
Church of England:
A Plea for a Broad Church Propaganda, 47
Disestablishment, 265, 579
A Utopian Proposal, 479
Church Missionary Intelligencer reviewed, 177, 279, 284
Church Quarterly reviewed, 179
Churches in Scotland:
Is a Scotch National Church still possible? 161
Scottish Disestablishment, 545
Clairvoyance, 158, 590
Clarence and Avondale, Duke of, Portraits of, 11, 144; Betrothal of, 11; Death of, 114; Sketches of, 145
Clemens, Samuel L., see under Twain (Mark)
Clergy in Politics, 48
Clifford, Dr., 381
Clough, Miss (with portrait), 371
Cobden, Emerson on, 588
Collings, Jesse, Portrait of, 5
Colonia reviewed, 156
Colonies: Trade Relations with the Colonies, 438
Conducting, Art of, 147
Conservative Party, Extinction of, 492
Contemporary Review reviewed, 40, 47, 60, 78, 149, 180, 261, 262, 263, 270, 271, 290, 364, 366, 376, 377, 378, 397, 470, 474, 481, 483, 498, 572, 573, 590, 599
Contents of the Leading Reviews and More Notable Articles in the Magazines, 100—107, 207—216, 313—321, 422—429, 527—536, 633—641
Cook, E. T., of the *Pall Mall Gazette* (with portrait), 372
Co-operative Travelling (illustrated), 619
Cornhill Magazine reviewed, 40, 53, 74, 178, 395, 406, 495, 496, 581
Cosmopolitan reviewed, 402, 604, 607, 611
County Council of London, 118, 228
Balance Sheet, etc., 163, 270
Portraits of Prominent Members, 326
The Election, 328, 366, 486
Hints for the County Council, 367
Fair Wages Resolution, 550
Cremation, Roman Decree against, 491
Crime:
Criminal Procedure in England, 280
A Reformatory as a School of Crime, 483
Homicidal Lunatics, 330, 436
Hanging and its Uses, 330
The Case of Mrs. Montagu, 441
The Murderer Deeming (with portrait), 440, 546

Dawn reviewed, 372
Deaf-Mutes: Lip-Reading, 576
Delbrück, Prof. H. (with portrait), 294
Devonshire, Duke of (Marquis of Hartington), (with portrait), 2, 4
Diary: for December, 12; for January, 121; for February, 229; for March, 331; for April, 445; for May, 551
Dilke, Sir Charles, and the Forest of Dean, 46, 377, 410, 544, 570
Protest at Aberdeen, 46
The Sin of Ananias and Sapphira, 140, 256
Diplomatic Changes, 120
Disestablishment, see under Churches of England and Scotland
Dodge, Mrs. M. M. (with portrait), 82
Dominion Illustrated Monthly reviewed, 472
Dreams and Dreaming, 370
Dublin Review reviewed, 152, 158, 480, 484, 505
Dufferin and Ava, Marquis of, and Lionel Tennyson, 390
Duffy, Sir C. Gavan, on Ireland, 263; on Carlyle, 40, 180, 262, 263, 364
Durnovo, M., Russian Minister of the Interior (with portrait), 153
Dutch Magazines reviewed, 278

Eastern and Western Review reviewed, 188
Economic Journal reviewed, 69, 74
Economic Review reviewed, 163, 186
Edinburgh Review reviewed, 185, 492, 493, 505
Education (see also under Universities):
The Teaching of London, 470
A Scheme of International Education, 75
The Denominational School Difficulty, 158
The Catholics and the Public Schools, 273
The Irish Education Bill, 227
What Irish Catholics Want, 286
Education in Germany, 227, 275, 328
University Extension in America, 281
Need School be Horrid? 71
How School Children are Blinded, 487
Educational Review (America) reviewed, 55, 390, 487, 502
Educational Review (London) reviewed, 371
Egypt, England and, 439, 547
Egypt, Khedive Abbas II. of, Portrait of, 117
Egypt, Khedive Tewfik of, Death of, 117; Sketches of (with portrait), 155
Electoral (see also under Woman's Suffrage): The Coming General Election, 3, 543; Watchword for the General Election, 570
By-Elections, 4, 12, 118, 121, 335, 551; Waterford, 4, 12; Mid-Armagh, 12; Lancashire—Rossendale, 118, 121; Liverpool—Everton, 335; Surrey—Chertsey, 335; Derbyshire—South, 335; Belfast—East, 335; Kirkcaldy Burghs, 335; Wexford—North, 335; Essex—Chelmsford, 551; Hackney—North, 551
Electrical Review reviewed, 467
Electricity: Ten Years of Practical Electricity (illustrated), 468
Emerson on Boston, 47; on Cobden, 588
Energy and Biology, Age of, 393
English, the Universal Language, 273
English Historical Review reviewed, 504
English Illustrated Review reviewed, 49, 56, 146, 179, 261, 268, 471, 497, 592, 593
Epitaphs, Australian, 589
Esquiline reviewed, 611
Essex Review reviewed, 186
Eulenberg, Count, Portrait of, 329

Falconer, Lanoe, 166
Finland, Plea for, 281
Fisheries Disputes:
Behring Sea Arbitration, 332, 438
Newfoundland Difficulty, 473
Fog in London, 10
Folk-Lore reviewed, 406
Food for Hot Weather, 485
Forrest, Gen., Confederate Hero, 478
Fortnightly Review reviewed, 77, 78, 146, 163, 182, 238, 285, 286, 288, 378, 387, 397, 485, 493, 494, 499, 592, 600
Forum reviewed, 39, 54, 71, 80, 165, 184, 295, 304, 367, 391, 393, 401, 483, 494, 507, 580, 602

France:
The Neo-Christian Movement, 67
French Cardinals and the Republic, 119
New Ministry, 329
Dynamite Outbreak, 329, 435, 436
End of the Monarchy, 550
France and Germany:
The Blood Feud of Europe, 54
Frank Leslie's Popular Monthly reviewed, 44, 56, 68, 496, 589, 611
Frederic, Harold, Portrait of, 257
Freeman, E. A., Portrait of, 334; Autobiographical, 494
French Literature of To-day, 164
French Reviews reviewed, 51, 53, 55, 57, 72, 84, 152, 154, 161, 164, 168, 169, 173, 187, 258, 267, 274, 279, 280, 282, 296, 383, 384, 405, 469, 473, 475, 483, 488, 490, 500, 510, 576, 583, 584, 605, 606

Gambling and Betting, Crusade against, 165
Gentleman's Magazine reviewed, 40, 73, 485, 591
German Magazines reviewed, 52, 56, 57, 58, 72, 157, 163, 164, 168, 169, 176, 269, 274, 275, 294, 380, 386, 389, 579, 585, 589, 611
Germany and Prussia:
Count von Caprivi and his Commercial Treaties, 6
Kaiser as Legislator, 119
The Progressive Income Tax in Prussia, 178
The Prussian Primary Schools Bill, 227, 275, 328
Disturbances in Berlin, 228
The New Houses of Parliament in Berlin, 380
Germany, Emperor William II. of,
His Brandenburg Speech, 227
Sketches of, 376, 483
Ghost Stories, 280, 369, 370
An Apparition of Mrs. Booth, 369
Ghosts and the Astral Plane, 44, 498
Gilbert, Mgr., Portrait of, 135
Gillam, B., of *Judge* (with portrait), 231
Girl's Own Paper reviewed, 52
Gladstone, W. E.,
Home-life of, 41, 461, 595
Character Sketch of (illustrated), 345, 453
The Gladstone-Hartington Controversy, 397
Nonconformists and Mr. Gladstone, 573
On the Press and the Platform, 399
On Woman's Suffrage, 444
Gonne, Miss M. (with portrait), 4
Good Words reviewed, 151, 285, 374, 385, 593, 596
Gordon, General, in Khartoum, 156
Poem on, 174
Gounod, Charles, Autobiographical, 50
Grand Chartreuse, 480
Great Little Men, 591
Great Thoughts reviewed, 611
Greece: Politics and Parties, 274
Elections, 550
Griffith, Sir Samuel W., Portrait of, 549

Harper's Magazine reviewed, 56, 63, 67, 186, 272, 374, 403, 467, 497, 593, 603
Harris, Frank, Genius of, 592
Harte, Bret, First Writings of, 395
Hartington, Marquis of, see under Devonshire (Duke of)
Help reviewed, 396
Homiletic Review reviewed, 41, 167, 474, 611
Horse World of London, 71, 175, 387, 480, 596
Horses and Rulers, 546
Household Club, 283
Human Automaton, Thoughts of, 285
Ice Age, 492
Idler reviewed, 188, 395
Illustrations (see also under Portraits):
Caricatures of the Month, 20, 27, 28—32, 118, 123—127, 189, 224, 226, 231—236, 300, 333, 338—343, 351—363, 368, 414, 419, 435, 447—452, 453, 457, 459, 463, 464, 466, 482, 553—558, 586, 594, 616
Illustrations—*continued.*
The Queen at Hyères: A Drive in the Gardens of the Hermitage Hotel, 443
The Anitchoff Palace, St. Petersburg, 17
Palace of Gatschina and Lake, 21
Peterhof Palace, from the Direction of the Sea, 23
Mr. Gladstone's Irish Policy, Emblematical Design by Walter Crane and Henry Holiday, 345
A Family Group at Hawarden Castle, 347
Hawarden Church, 346
No. 10, Carlton House Terrace, 453
The G. O. M. and his Granddaughter Dorothy, 462
Spurgeon and his Home, 239—251
Wm. Cullen Bryant's Home, 388
Orchard House, Concord, the Home of "Little Women," 379
Clement Scott's Den, 588
The Home and Haunts of Shakespeare, 434, 518—520
Cover of the Australian Edition, 609, 610
Russian Peasants in the Famine-stricken Districts, 408
Grindelwald, 375, 632
Chicago and the World's Fair, 542, 629
Lake Maggiore, Florence, etc., 619, 620, 622, 624, 626, 627
The Supposed Site of Calvary, 98
The "France," Second Largest Sailing Vessel Afloat, 312
Skeleton of the Amphicoelias, 472
"Mounting her Leafy Chariot," 82
"He won't be happy till he bursts it!" 85
The Anti-Fog Range, 298
How to Learn a Language in Six Months, 511
Inalienable Right to Live, 378
Index to Periodicals, 108—110, 217—220, 322—324, 430—432, 537—540, 642—644
India: Frontier Wars, 10
Influenza Epidemic, 113, 114, 487
Insurance, National, and Old Age Pensions, etc., 11, 271
Jos. Chamberlain on, 143, 503
International Journal of Ethics reviewed, 178
Investors' Review reviewed, 297
Ireland:
Land Purchase, 224
Mr. Balfour's Local Government Bill, 226, 545
The Education Bill, 227
What Irish Catholics Want, 286
The Irish Association of France, 4
The First Step to Federation, 378
The Prospects of Home Rule, 545
Ulster and Home Rule, 546
Italian Magazines reviewed, 277
Italy:
How to Save Italy, 277
New Ministry, 550
Female Labour, 277
Life and Society in Naples, 176
Lake Maggiore, etc. (illustrated), 619, 620, 622, 624, 626, 627
The Palio-Races in Siena, 276

Jewish Quarterly Review reviewed, 159, 474, 506
Jews:
Are the Jews becoming Christians? 159
The Truth About the Russian Jew, 481
Journal of the Royal Agricultural Society reviewed, 509
Journal of Education reviewed, 612
Journalism: Its Early History, 490
The Jubilee of Illustrated Journalism (with portraits), 86
London Dailies, 162, 596
Leading Journalists of To-day (with portraits), 372, 373, 588
The Ethics of Extracts, 478
Newspapers in the United States, 596
Juridical Review reviewed, 496

Keene, Charles Samuel, of *Punch* (with portrait), 553
Kennan, George, Portrait of, 14
Keppler, Joseph, of *Puck* (with portrait), 28
Khama, a South African Hero, 485
Kipling, Rudyard, 469

Labour:
Suggestions for a Labour Platform, 160
Division on the Eight Hours' Bill, 328
Strikes in the North, 332, 549
The London County Council and Fair Wages, 550
The Churches and the Labour Problem, 148, 152, 394, 437
Labour Bureaux in America (with map), 83
Report of the Royal Commission on Strikes in New South Wales, 89
Land, see also under Ireland:
Mr. Chaplin's Allotment Bill, 224
Languages: How to Learn a Language in Six Months (illustrated), 511, 607
Lansdowne, Marquis of, Portrait of, 228
Laveleye, Emile de, Character Sketch of (with portrait), 137; Other Sketches, 267
Leading Articles in the Reviews, 39—74, 140—179, 256—287, 364—396, 467—497, 571—596
Leisure Hour reviewed, 71, 153, 162, 175, 373, 387, 480, 497, 596
Library Review reviewed, 297
Light Brigade, Charge of, 491
Lip-Reading, 576
Lippincott's Magazine reviewed, 153, 497, 531, 607
Literary Opinion reviewed, 145, 612
Little Folks reviewed, 82
London County Council, see under County Council
London Quarterly reviewed, 152, 474
Long Quarterly reviewed, 297
Longman's Magazine reviewed, 40, 49, 174, 259, 284, 370, 498
Loti, Pierre (with portrait), 475
Loubet, M. (with portrait), 329
Lowell, James Russell, 48
Last Poem of, 287
Lucifer reviewed, 44, 56, 158, 405, 472, 479, 582
Lyceum reviewed, 158, 258, 381, 596

Mackenzie, Sir Morell, 264, 396
Macmillan's Magazine reviewed, 143, 179, 273, 281, 492, 607 611
Maden, John Henry, Portrait of, 118
Magazine of American History reviewed, 56, 502
Magazine of Art reviewed, 70, 164, 188
Manning, Cardinal, Death of, 116
Character Sketch of (with portrait), 129
Other Sketches of, 149, 258, 484
Maps: World's Fair, Chicago, 64
United States, showing Dates when Labour Bureaux were Established, 83
Mashonaland, showing Mr. Rhodes's Journey, 191
Marriage and the Marriage Laws:
The Future of Marriage, 146
Australian View of Divorce, 580
Mashonaland, see under Africa
Mattei Remedies, 396
Maupassant, Guy de, 389, 470
Mauritius: Great Hurricane, 549
May-Day at Home and Abroad, 435
Meakin, Budgett (with portrait), 257
Meister reviewed, 266
Methodists, Catholic Tribute to, 595
Michel, Louise, Character Sketch of (illustrated), 559
Military Magazines, Foreign, 168, 173, 176, 365, 377, 582
Missionary Review of the World reviewed, 178, 395, 481, 575, 596, 611
Missions, Centenary of, 575
Modern Society, by Lady Jeune and others, 586
Monist reviewed, 159, 498
Montagu, Mrs., and the Manslaughter of her Child, 441
Month reviewed, 73, 74, 151, 491, 499, 612
Monthly Musical Record reviewed. 170
Morality (see also under Sir C. Dilke, C. S. Parnell):
Address at Stratford-upon-Avon, by W. T. Stead, 411
Idleness and Immorality, 586, 587
Morley, John, on the Heroes of Human Progress, 166
Morocco: The Crisis, 398
Municipal Government:
Dresden, Chicago, and Minneapolis, 367
New York, 486
Music: The Art of Conducting, 147
Musical Imitations of Nature, 269
The Piano as a Factor in Musical Art, 393
Music in the Magazines, 72, 103, 147, 170, 212, 266, 269, 317, 393, 425, 532, 637
Music reviewed, 393
Musical Times reviewed, 72, 147

Naples: Life and Society, 176
National Magazine of India reviewed, 496
National Review reviewed, 79, 143, 176, 185, 265, 271, 287, 290, 366, 374, 401, 495, 501, 593, 597, 599
Nationalism, 70
Natural Science reviewed, 297
Navies: Cryptophones, 582
Foreign Military Magazines, 168, 173, 176, 365, 377, 582
New England Magazine reviewed, 48, 68, 170, 174, 176, 287, 374, 379, 388, 488, 495, 497, 611
New Era reviewed, 37
New Magazines, 37, 188, 296, 392
New Review reviewed, 42, 45, 77, 145, 160, 181, 270, 289, 376, 400, 502, 598
New York: Municipal Government, 486
New Zealand: The Maories of To-day, 279
Direct Taxation, 578
Newbery House Magazine Reviewed, 49, 73, 258, 265, 394, 497, 531
Newfoundland Difficulty, 473
Nineteenth Century reviewed, 42, 49, 76, 145, 150, 155, 162, 166, 177, 181, 238, 270, 277, 283, 291, 366, 378, 399, 491, 500, 597
Nonconformists and Mr. Gladstone, 573
Nord und Süd, 389
North American Review reviewed, 54, 55, 69, 80, 160, 183, 292, 402, 489, 506, 577, 589, 601
Norway: The Home Rule Crisis, 382
Novel Review reviewed, 37, 146, 166, 188, 387

Obituary, 13, 56, 122, 336, 446, 552
Old Age Pensions, see under Insurance (National)
Opium: The Anti-Opium Crusade, 228, 284
Oratory: How to Succeed, 62
Our Day reviewed, 273, 385, 474, 595, 596
Outing reviewed, 169

Paderewski, 264
Palestine Exploration Fund Quarterly Statement reviewed, 179, 496
Paris: The Doom of Paris, 383
Parkinson, Wm., of *Judy* (with portrait), 123
Parliamentary: Diary for February, 230; for March, 335; for April, 445; for May, 552
Last Session, 225
Progress of Business, 441
Extinction of the Conservative Party, 492
Parliamentary Peculiarities, 607
Parnell, C. S., 168
Papacy, see under Catholic Church
Paul, Jean (Richter), 164
Pauperism and the Poor Law, see also under Insurance (National):
Poor Law Reform, 179
People's Friend reviewed, 297
Persian Patriots in London (with portraits), 9
Peter the Great as Peter the Little, 172
Philosophical Review reviewed, 297
Photographs of the Month, 85, 206, 312, 526
Pitt, William, Poem by, 495
Poetry in the Magazines, 68, 103, 145, 151, 169, 174, 212, 287, 317, 374, 425, 472, 495, 532, 573, 593, 637
Poets, Contemporary, 49

Political Economy in France, 267
Polytechnic for Girls in Regent Street, 165
Positivism: The Heroes of Human Progress, 166
A Chair of Positivist Philosophy at the Collége de France, 274
Post Office and Magazines, 547
Presbyterian and Reformed Review reviewed, 148, 496
Preussische Jahrbücher and its Editor (with portrait), 294
Primitive Methodist Quarterly Review reviewed, 504
Prisons: A Reformatory as a School of Crime, 483
Progress of the World (illustrated and with maps), in December, 3; in January, 113; in February, 223; in March, 327; in April, 435; in May, 543
Protestant Standard reviewed, 145
Public Conscience, Development of, 489
Portraits:
Abraham, William, 327
Adams, W. H. Davenport, 122
Alcott, Louisa May, 379
Allon, Dr., 445
Allport, Sir James, 552
Baden-Powell, Sir George, 438
Balestier, Wolcott, 13
Barrie, J. M., 417
Bates, Henry Walter, 230
Beachcroft, R. M., 326
Beesly, Professor E. S., 307
Bengough, Mr., 447
Benn, J. W., 326
Betis, Victor, 511
Bettany, G. T., 56
Bland, Mrs. Hubert, 616
Booth, Charles, 524
Bryant, William Cullen, 388
Bunting, Percy W., 397
Burns, John, 326
Caird, Sir James, 229
Campbell, Sir George, 229
Carlisle, Lady, 544
Carrington, Lord, 326
Chadourne, M., 119
Chamberlain, Austen, 442
Chaplin, Henry, 222
Clarence and Avondale, Duke of, 11, 144
Clifford, Mrs. W. K., 94
Clough, Miss, 371
Collings, Jesse, 5
Cook, E. T., 372
Cotton, Lord Justice, 230
Couch, A. T. Quiller, 615
Cumberland, Duke of, 334
Curtis, P. S. 548
Deeming, F., 440
Delbrück, Dr. Hans, 294
Denbigh, Earl of, 335
Devonshire, Duke of, 1
Dickinson, W. H., 326
Dodge, Mrs. Mary Mapes, 82
Dragomiroff, General, 19
Durnovo, M., 153
Edison, Thomas, 467
Egypt, Abbas II. of, 117
Egypt, Tewfik of, 155
Eulenberg, Count, 329
Farrer, Sir T. H., 326
Fergusson, John, 548
Fitchett, Rev. W. H., 608
Fraser, Dr. Donald, 230
Frederic, Harold, 257
Freeman, Professor E. A., 334
Gilbert, Monsignor, 135
Gillam, Bernhard, 231
Gladstone, W. E., 345, 349, 455, 462
Gonne, Miss Maud, 4
Gosse, Edmund, 94
Portraits—*continued.*
Gouin, François, 511
Gourko, General, 19
Griffith, Sir Samuel, 549
Grueff, Major, 7
Hampden, Viscount, 335
Hardy, Thomas, 200
Harrison, Charles, 326
Hesse, Grand Duke Louis of, 336
Home, P. G., 608
Hutton, J., 326
Jellallaudem, 9
Jerome, Jerome K., 188
Karevcloff, M., 7
Keene, Charles S., 553
Kennan, George, 14
Keppler, Joseph, 29
Kitchener, Colonel, 440
Lang, Andrew, 201
Lansdowne, Lord, 228
Laveleye, Emile de, 136
Liudskanoff, M., 7
Locker, Arthur, 86
Loti, Pierre, 475
Loubet, M., 329
Low, S., 588
McDougall, J., 326
Maden, John Henry, 118
Maeterlinck, Maurice, 203
Malcom Khan, Prince, 9
Manning, Cardinal, 128
Matthews, Henry, 330
Meakin, Budgett, 257
Meredith, George, 95
Michel, Louise, 559, 561, 564, 567, 569
Michel, Madame, 560
Morgan, F. A., 548
Mudford, William, 373
Murray, John, 446
Norfolk, Duke of, 326
Obrutscheff, General, 19
Palmer, Henry, 373
Parkinson, William, 123
Pickard, Benjamin, 327
Pobedonestzeff, M., 18
Ravachol, 436
Richardson, Dr. B. W., 487
Richter, General, 25
Rogers, Rev. J. Guinness, 377
Rosebery, Lord, 326
Rowlands, Ernest Bowen, 294
Russia, Emperor Alexander II. of, 24
Russia, Emperor Alexander III. and Empress Marie of, 16
Russian Imperial Family, 22
Sandhurst, Lady, 121
Scott, Benjamin, 138
Severine, Mdme., 373
Shorter, Clement K., 86
Sidgwick, Mrs. Henry, 371
Somerset, Lady Henry, 66
Spurgeon, Rev. C. H., 112, 239
Spurgeon, Mrs., 241
Stambuloff, M., 7
Stead, W. T., 571
Swan, Howard, 511
Sybel, Heinrich von, 157
Teck, Princess Victoria May of, 11
Tennyson, Lord, 38
Tesla, Nikola, 467
Thomson, Gordon, 337
Tricoupis, M., 274
Twain, Mark, 43
Vaughan, Archbishop, 331, 477
Vivian, Lord, 120
Vagner, Richard, 594

Portraits—*continued.*
Wales, Prince George of, 115
Wallot, Paul, 380
Ward, Mrs. Humphry, 306
Webb, Sidney, 326
Whistler, J. McNeill, 387
White, Sir William, 6
Willard, Frances E., 65
Wilson, John, 327
Wischnegradsky, M. D., 24
Yonge, Miss Charlotte M., 308
Zoukoff, M., 7

Quarterly Journal of Economics reviewed, 178, 497
Quarterly Review reviewed, 162, 177, 186, 470, 471, 474, 495, 503
Quiver reviewed, 396
Quorum in European Legislatures, 54

Railways: Facts and Figures, 179; One Hundred Miles an Hour, 283
Ranke, Leopold von, at Work, 52
Rapid Transit in Cities, 504
Reference Books, 97, 204, 310, 420, 617
Reformatories as Schools of Crime, 483
Regions Beyond reviewed, 284
Religious Review of Reviews reviewed, 396, 478
Reunion Conferences at Grindelwald (illustrated), 375, 632
Review of the Churches reviewed, 48, 67, 148, 259, 260, 375, 390, 474, 477, 479, 481, 579, 611, 632
REVIEW OF REVIEWS:
The American Edition reviewed, 61, 63, 65, 83, 486
The Australian Edition, 396, 608; The Cover, etc. (illustrated), 608
Reviews reviewed, 76—82, 180—186, 288—297, 397—406, 597—607
Rhodes, Cecil J., see under Africa
Richardson, Dr. B. W. (with portrait), 487
Richter, Jean Paul, 164
Robert Elsmere, see under Ward, Mrs. Humphry
Rosebery, Earl, and William Pitt, 42
Rowlands, E. Bowen (with portrait), 294
Rubinstein and His Ideas, 269
Rural Life: Conference in London, 5
What Should Be Done for the Labourer? 49
Russia:
The Famine, 6, 120, 237, 577
Mdme. de Novikoff's Fund, 33, 120, 238, 409, 466, 578
The Gift of the American Millers (illustrated), 407
The Reign of Anti-Christ, 60
A Plea for Finland, 281
The Tzar as Peace-keeper, 365
The Russian Jew, 481
Russia in Asia: The Indirect Way to Constantinople through Asia Minor, 176
Russia, Tzar Alexander III. of, Character Sketch of (illustrated), 15

St. Nicholas and its Editor (with portrait), 82
Salisbury, Lord, on Home Rule, etc., 515
Salvation Army:
An American View, 395
The "Darkest England" Scheme, 87
After Twelve Months, 304
The Return of General Booth from Australia, 301
Hints for the Social Wing, 304
Money wanted for the Farm Colony, 549
Santi Pellegro, Scandinavian Romance, 59
Scandinavian Magazines reviewed, 59, 172, 276, 382, 389
Science: Modern Science and Nursery Tales, 472
Scotland, Churches of, see under Churches
Scott, Benjamin, Character Sketch of (with portrait), 139
Scottish Review reviewed, 161, 170
Scribner's Magazine reviewed, 56, 165, 178, 283, 287, 392, 394, 406, 473, 501, 504, 603, 607, 612
Search Light reviewed, 297, 372, 373, 406, 588
Seekers for the Lost Soul, 282
Sell's Dictionary of the World's Press reviewed, 92
Serials in the Magazines, 34
Servant Question; How to Solve It, 283, 392
Shakespeare's Country (illustrated), 434, 518
Shipping: The Race across the Atlantic, 170
Sight: How School Children are Blinded, 487
Smith, Prof. Goldwin, 265
Smith, W. H., Will of, 223
Smoke-Consuming Stoves (illustrated), 298
Socialism, see also under Labour, Women, etc.:
A Christian Social Problem, 163
The Trend Towards Socialism, 223
The Social Awakening of London, 392
Spanish Magazines reviewed, 171
Spencer, Herbert, 268
Spurgeon, Rev. C. H., Portrait of, 112, 239
Death of, 116
Character Sketch of (illustrated), 239
Other Sketches, 260, 385, 481, 596
Steadism in Politics (with portrait), 571
Storms and Cyclones: A New Theory, 173
Strand Magazine reviewed, 264, 496, 574, 579
Student reviewed, 297, 382
Sunday at Home reviewed, 68, 148, 386, 575
Sunday Magazine reviewed, 73, 385, 496, 575
Sword and Trowel reviewed, 260
Sybel, Heinrich von (with portrait), 157
Sydney Quarterly reviewed, 391, 578, 580, 589, 611

Telephone in England, 289
Temperance and the Liquor Traffic:
The W. C. T. U. (with portraits), 65
How to Fight the Public House, 67
The Crux of Sunday Closing, 272
Sunday Closing in Wales, 591
Does Prohibition Prohibit? 582
A Church Public-house, 285
The Priest Dethroned by the Publican, 384
The Coffee House, 394
Temple Bar reviewed, 68, 73, 287, 381, 581
Tennyson, Lord, Portrait of, 38
A Day with Lord Tennyson, by Sir E. Arnold, 39, 390
Tennyson, Lionel, and Lord Dufferin, 390
Theosophist reviewed, 262
Theosophy and Spiritualism, 479
Thinker reviewed, 37, 50
Thomson, Archbishop, of York, 471; Poem by, 495
Thomson, Gordon, of *Fun* (with portrait), 337
Tillett, Ben (biographical), 148
Tinsley's Magazine reviewed, 137
Tobacco: Is there Poison in the Pipe? 169
Tolstoy, Count L., Visit to, 581; Faith and Practice of, by Dr. Dillon, 35; His Disciples and Traducers, by Dr. Dillon, 414; on the Russian Famine, 407
Trafalgar Square Lions, 259
Travellers' Clubs (illustrated), 619
Tricoupis, M. (with portrait), 274
Twain, Mark, and the "Quaker City" (with portrait), 43

United Service Magazine reviewed, 57, 78, 156, 478, 499, 612
United States:
President Harrison's Message, 10
State Legislation in 1891, 61
A New Plan for Minority Representation, 63
The Negro Problem, 69
Lynch Law in New Orleans, 153
Chicago and the World's Fair, see under Chicago
American Society, 45, 476, 488
American Women, 585
University, Albert, 177
University Extension in America, 281

Vaughan, Archbishop, of Westminster (with portraits), 331, 477
Victorian Magazine reviewed, 392
Vivian, Lord, Portrait of, 120
Volapük, 484

Wales, Prince George of (with portrait), 115, 471
Wagneriana (illustrated), 594
War: The Military Position, 57
Ward, Mrs. Humphry, Portrait of, 306
  Ought Robert Elsmere to have left the Church? 159
  Her "David Grieve," 306, 493
Water Supply of London, 162
Welsh Review reviewed, 46, 140, 182, 257, 272, 294, 508, 591
Westminster Review reviewed, 44, 79, 177, 186, 293, 401, 571
Whistler, J. McN. (with portrait), 387
White, Sir William, Portrait of, 6
Whitman, Walt, 531, 589
  Poem by, 374
Witchcraft in Salem, 170
Wolseley, Lord, At Home, 574
Women and Women's Work:
  Woman's Suffrage, 442
    Mr. Gladstone's Pamphlet, 444
    Mrs. Fawcett and others on, 572
  Woman's Rights and the Progress of Mankind, 177
  The Cause of Woman, 580
  Woman's Position in Modern Life, 398
  A Defence of the Girl of the Period, 587
  What Should be Done for our Girls? 399
  Women as Astronomers, 497
  The W. C. T. U. (with portraits), 65
  Equal Pay for Equal Work, 69
  Female Labour in Italy, 277
  The American Woman, 585
  The Emancipation of French Girls, 489
  The Woman Movement in Germany, 585
  Women in China, 58
  Women Warriors of Dahomey, 583
World's Fair, see under Chicago

Young Man reviewed, 37, 41, 45, 62, 381, 394, 496, 582.

A comprehensive and invaluable Guide to the Periodical Literature of the World, with a carefully-compiled Index to the articles in the English and American Magazines and Reviews for 1891, is published at the "REVIEW OF REVIEWS" Office, Mowbray House, Norfolk Street. Price 5s. nett. Cloth, gilt; illustrated.

CONTENTS.

PAGE

Frontispiece: The Duke of Devonshire.

Progress of the World:—
Portrait of Miss Maud Gonne 4
" of Mr. Jesse Collings 5
" of Sir William White 6
Portraits of Bulgarian Personages 7
" of Persian Notables... 9
" of Prince Victor and the Princess Mary... 11

Diary of the Month 12

Obituary 13

Character Sketch: Alexander III., Tzar of Russia:—
Portrait of Mr. George Kennan 14
" of the Tzar and Tzarina 16
View of the Anitchkoff Palace 17
Portrait of M. Pobedonostzeff 18
Portraits of Generals Obrutscheff, Gourko, and Dragomiroff 19
View of Gatschina Palace 21
Portrait of Tzar and Family in 1883 22
View of Peterhof Palace 23
Portraits of Alexander II. and M. Wischnegradsky 24
Portrait of Gen. Richter 25
Tailpiece: The Russian Bear... 27

Caricatures of the Month 28
With Portrait of Jos. Keppler, the Artist of *Puck*.

The Russian Famine Fund 33

Count Tolstoi's Faith and Practice, by Dr. E. J. Dillon 35

Some New Publications 37

Portrait of Lord Tennyson 38

Leading Articles in the Reviews:—
A Day with Lord Tennyson, by Sir E. Arnold ... 39
Conversations with Carlyle, by Sir Gavan Duffy ... 40
Mr. Gladstone at Home 41
Lord Rosebery and Mr. Pitt, by Hon. R Brett ... 42
Mark Twain at his Beginning, with Portrait ... 43
Ghosts and the Astral Plane, by Mrs. Besant ... 44
Society in America, by the Duke of Marlborough... 45
Lessons for a Young Man's Life, by Prof. Blackie 45
The Issue in the Forest of Dean 46
Aberdeen's Rebuke to Sir Charles Dilke 46
In Praise of Boston, by Ralph Waldo Emerson ... 47
James Russell Lowell, by Henry James 48
What should be done for the Labourer? By Lord Thring 49

PAGE

Leading Articles in the Reviews (*continued*):—
A Muster Roll of Contemporary Poets 49
Mrs. Besant and Dr. Pusey 50
Autobiography of M. Gounod 50
The Papacy and Democracy, by M. Leroy-Beaulieu 51
Leopold Von Ranke at Work... 52
A French View of the Cape 53
Blood Feud in Europe, by M. C. Pelletan 54
The English in Burmah 55
American Views of Athletics... 55
Illustrated Magazines 56
An Oriental Cato 57
The Military Position, from the German, French, and English Standpoint 57
The Christmas Tree and its History... 58
A Scandinavian Romance 59
The Reign of Antichrist in Russia 60
American State Legislation in 1891... 61
The Secret of Oratory, by Rev. H. Price Hughes ... 62
A New Plan of Minorities Representation 63
What the Chicago Exhibition will be like, with map 64
The Temperance Women at Boston, with Portraits of Miss Millard and Lady Henry Somerset ... 65
How to Fight the Public-House 67
The Neo-Christian Movement in France 67
Poetry in the Periodicals 68
Equal Pay for Equal Work 69
Last Days of Balmaceda 70
Need School be "Horrid"? 71
Miscellaneous 72, 73, 74
International Education for Children 75

Reviews Reviewed:—
Nineteenth Century 76
Fortnightly Review 77
New Review 77
Contemporary 78
National 79
Westminster 79
North American 80
The Forum 81
Periodicals for Young Folks 82

The French Reviews 84

Photographs of the Month:—"Bubbles" 85

Illustrated Journalism 86
With portrait of Mr. C. K. Shorter and Mr. A. Locker.

Two Books of the Month:—
Light in Darkest England 87
An Australian Royal Commission on Strikes ... 89

Premier Vinolia Soap

(FOR THE MILLION) 4d. per Tablet.

Premier Vinolia Soap gives a profuse creamy, emollient lather. 4d.
Premier Vinolia Soap is of rare and most delicate fragrance. 4d.
Premier Vinolia Soap—no soda, sugar, spirit, irritating scents. 4d.
Premier Vinolia Soap keeps the skin clear, velvety, smooth. 4d.

"VINOLIA" CREAM, 1s. 9d. "VINOLIA" POWDER, 1s. 9d.

BLONDEAU et CIE., Ryland Road, London, N.W. American Depot: 73 & 75, Watts Street, New York.

THE MUTUAL LIFE INSURANCE COMPANY OF NEW YORK.

INSURANCE FOR THE WEALTHY.
£116,000 was recently paid by a Leading Merchant for an Investment Policy in this Company. Send for Prospectus.

Leading Bankers and Merchants are availing themselves of the Investment advantages of the Company's Endowment Policy with Life Option.

BANKERS—BANK OF ENGLAND.

Accumulated Funds exceed, £30,600,000 | Bonuses Paid in 1890, £575,748; an increase over the amount Paid in Bonuses in 1889 of £98,899.

The BONUSES declared on the Company's Whole Life New Distribution Policies of only Five Years' standing range from £1 19s. 1d. to £3 12s. 7d. per cent. per annum, according to age.

ACTUAL RESULTS.

A LARGE BONUS.

The Company have recently forwarded to the holder of policy No. 278,127 a cheque for **£1,099 13s. 6d.** in payment of the **cash value of the Bonus for 1891,** the policy being for £10,000, **and issued in 1886,** on the five year distribution plan. This return is equal to an annual cash bonus **of £2 4s. 6d. per cent.** Many of these policies are reaching the bonus period with results very gratifying to the Insured.

ORDINARY POLICIES.

The Bonuses declared on the Company's Whole Life New Distribution Policies of only five years' standing range from £1 19s. 1d. to £3 12s. 7d. per cent. per annum, according to age.

The total payments to Policyholders to December, 1890, amounted to **£63,469,822,** of which upwards of **£16,500,000** were bonus payments—more than *twice the amount of Bonuses paid* by any other Company.

The **New Six per Cent. Consol Policy** now being issued by the Company is specially devised to meet the requirements of people of means, to whom a good investment may be of more moment than Life Insurance. This Policy meets both requirements.

Head Office for the United Kingdom: 17 & 18, CORNHILL, LONDON, E.C.—D. C. HALDEMAN, General Manager.

GOLD PENS: MABIE, TODD & BARD'S

Manufacture, are 14 carat tempered gold, very handsome, and positively unaffected by any kind of ink. They are pointed with selected polished iridium. The 'Encyclo. Brit.' says:—"Iridium is a nearly white metal of high specific gravity, it is almost indestructible, a beautifully polished surface can be obtained upon it." They will not penetrate the paper. Writer's cramp is unknown among users of Gold Pens: One will outwear 90 gross of steel pens. A choice is offered from 250 various shapes and points. They are a perfect revelation to those who know nothing about Gold Pens.

Dr. Oliver Wendell Holmes has used one of Mabie, Todd & Co's. Gold Pens since 1857, and is using the same one (his "old friend") to-day; it cost him only 9/6, it would have cost him, in money alone, over £10 to have done the same work with steel pens.

"SWAN" FOUNTAIN PEN, 10/6, Broad, Medium, or Fine Point.

The "Swan" is a Mabie, Todd & Co. Gold Pen joined to a rubber reservoir to hold any kind of ink, which it supplies to the writing point in a continuous flow. It will hold ink enough for two days' constant work, or a week ordinary writing, and can be refilled with as little trouble as to wind a watch. With the cover over the gold nib it is carried in the pocket like a pencil, to be used anywhere. A purchaser may try a pen a few days, and, if by chance the writing point does not suit his hand, exchange it for another without charge, or have his money returned if wanted.

Illustrated Price List, of various sizes (with testimonials), will be sent gratis and post free: Address postal card to

MABIE, TODD & BARD, 93 CHEAPSIDE, LONDON.

By Royal Letters Patent.

"PELICAN" SELF-FEEDING PEN

WRITES INSTANTLY & CONTINUOUSLY
FLOW OF INK TO THE PEN CAN BE REGULATED WITH THE GREATEST NICETY
HAS EXTRA LARGE RESERVOIR OF INK
PERFECTLY SECURE AGAINST LEAKAGE IN THE POCKET
DOES NOT BLOT THE PAPER OR SOIL THE FINGERS
IN POLISHED VULCANITE
HANDSOMELY ENCHASED, FITTED WITH SPECIAL BARREL PEN IN 14-CARAT GOLD, IRIDIUM-POINTED.
Price 10/6 each.

"ISOBATH" CONSTANT-LEVEL INKSTAND

AUTOMATIC IN ACTION AND OFFERING UNIQUE ADVANTAGES.
HAS A LARGE RESERVOIR OF INK, SECURE FROM DUST & EVAPORATION, AND A SMALL DIPPING-WELL IN WHICH THE INK IS ALWAYS MAINTAINED AT THE SAME LEVEL.
MADE IN ABOUT 30 VARIETIES.
Prices from 5s.

THE ISOBATH MUCILAGE JAR, Price 6s.
AND THE
ISOBATH STAMP & ENVELOPE DAMPER
Prices 7s. & 10/6.

"SWIFT" RESERVOIR PENHOLDER

IS ABSOLUTELY SECURE AGAINST LEAKAGE, AND PRESERVES THE INK FOR ANY LENGTH OF TIME.

FITTED WITH IRIDIUM-POINTED, NON-CORRODIBLE PEN	3/6
FITTED WITH UNION GOLD PEN, IRIDIUM-POINTED	5/6
FITTED WITH SUPERIOR GOLD PEN, IRIDIUM-POINTED	10/6
FITTED WITH 14-CARAT GOLD PEN, IRIDIUM-POINTED & GILT MOUNTS	12/6

THE "SWIFT" WRITING INKS ARE OF GUARANTEED PURITY AND EXCELLENCE.

Sold by all Stationers. Wholesale only by THOS. DE LA RUE & CO., Bunhill Row, London.

HORNIMAN'S PURE TEA

(IN PACKETS ONLY)
IS THE BEST.
Strong, Delicious and Nourishing,
Selected from the Spring Crops of India, China, and Ceylon
Price 1s. 10d. to 3s. 4d. per lb.

SOLD BY 5,000 AGENTS IN ENGLAND.

NOTICE TO ADVERTISERS.

All **ADVERTISEMENTS** for this Publication should be sent to **JOHN HADDON & CO.'S** Central Advertising Offices, **Bouverie House, Salisbury Square, E.C.,** late of **BOUVERIE STREET, FLEET ST., E.C.**

r an
tus.

. 7d.

tion
. 7d.

d to
ts—

ans,

ger.

llished
llished
ear 90
Pens.
iend")

nt in a
wind
days,

ER
ME.
3/6
5/6
0/6
2/6

S.

his
HN
er-
is-

.C.

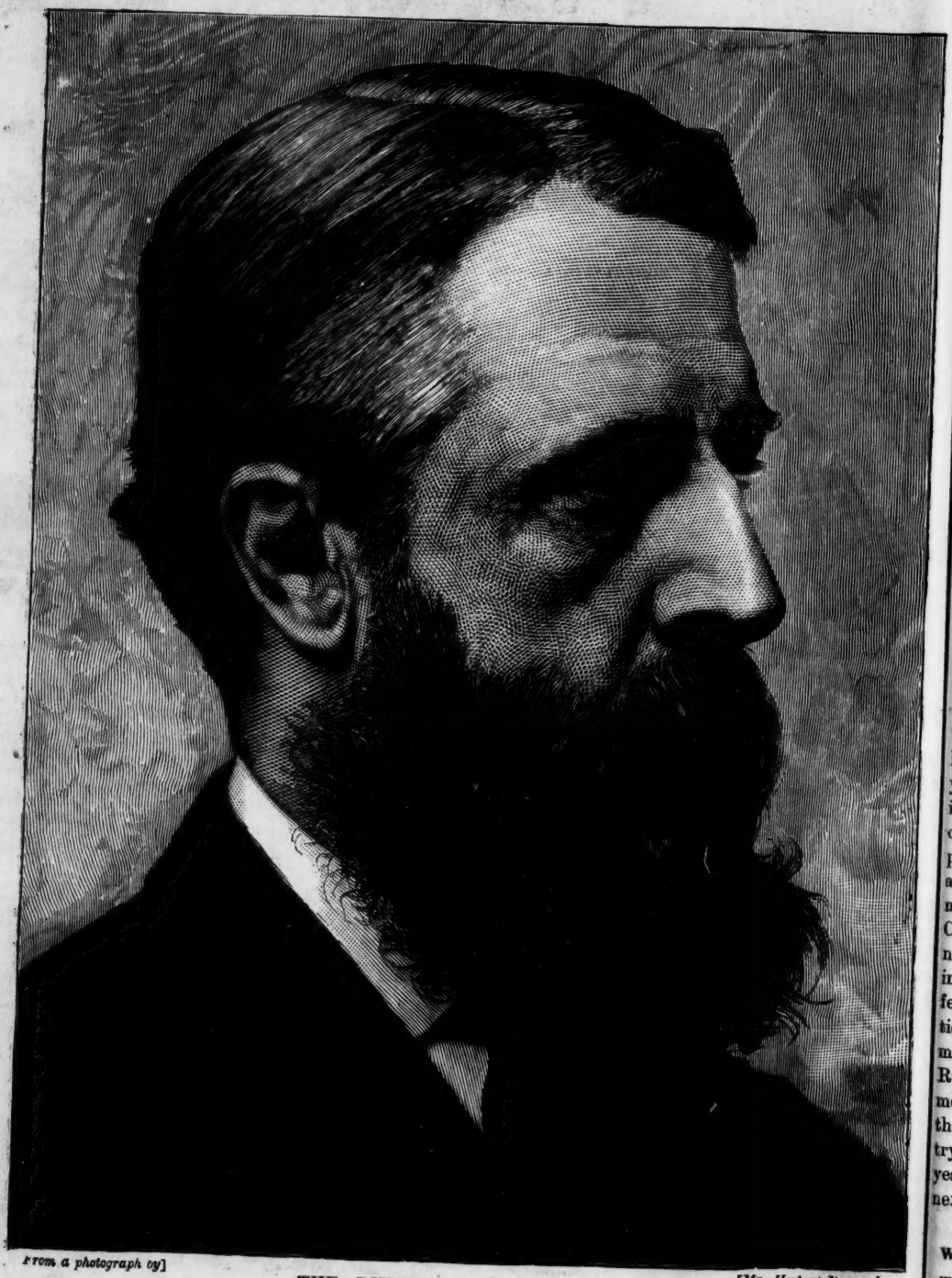

From a photograph by] THE DUKE OF DEVONSHIRE. [Mr. Herbert Barraud.

Vo

189
nated by
decision,
tion on
the conte
with whi
1880. Re
their zeal.
assurance
They ha
health, an
year; (2)
in the Ho
of a Labou
party dif
advantages
much bett
Cabinet; a
not involve
into operat
few progno
tion that M
majority at
Rulers—of
moment the
the House.
try hard to
year's polls.
next Genera

When the Polls will Open.

Liberals who